

PRESCOTT FRONTIER DAYS RODEO GROUNDS

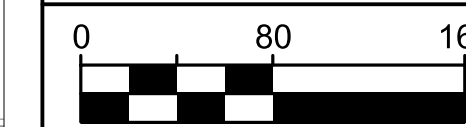
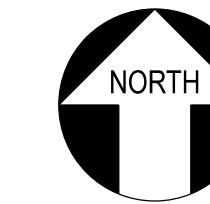

DRAWING SCALE
1 Inch = 80 Feet
(This scale is valid for 24"x36" sheets only)

SHEET INDEX

SHEET NUMBER	DESCRIPTION
1	OVERALL MAP, BOUNDARY & PROJECT DATA
2	LAND USE CONCEPTUAL PLAN
3	TRAFFIC AND PARKING CONCEPTUAL PLAN
4	UTILITY CONCEPTUAL PLAN
5	AERIAL OVERVIEW VICINITY MAP

LOCATION MAP

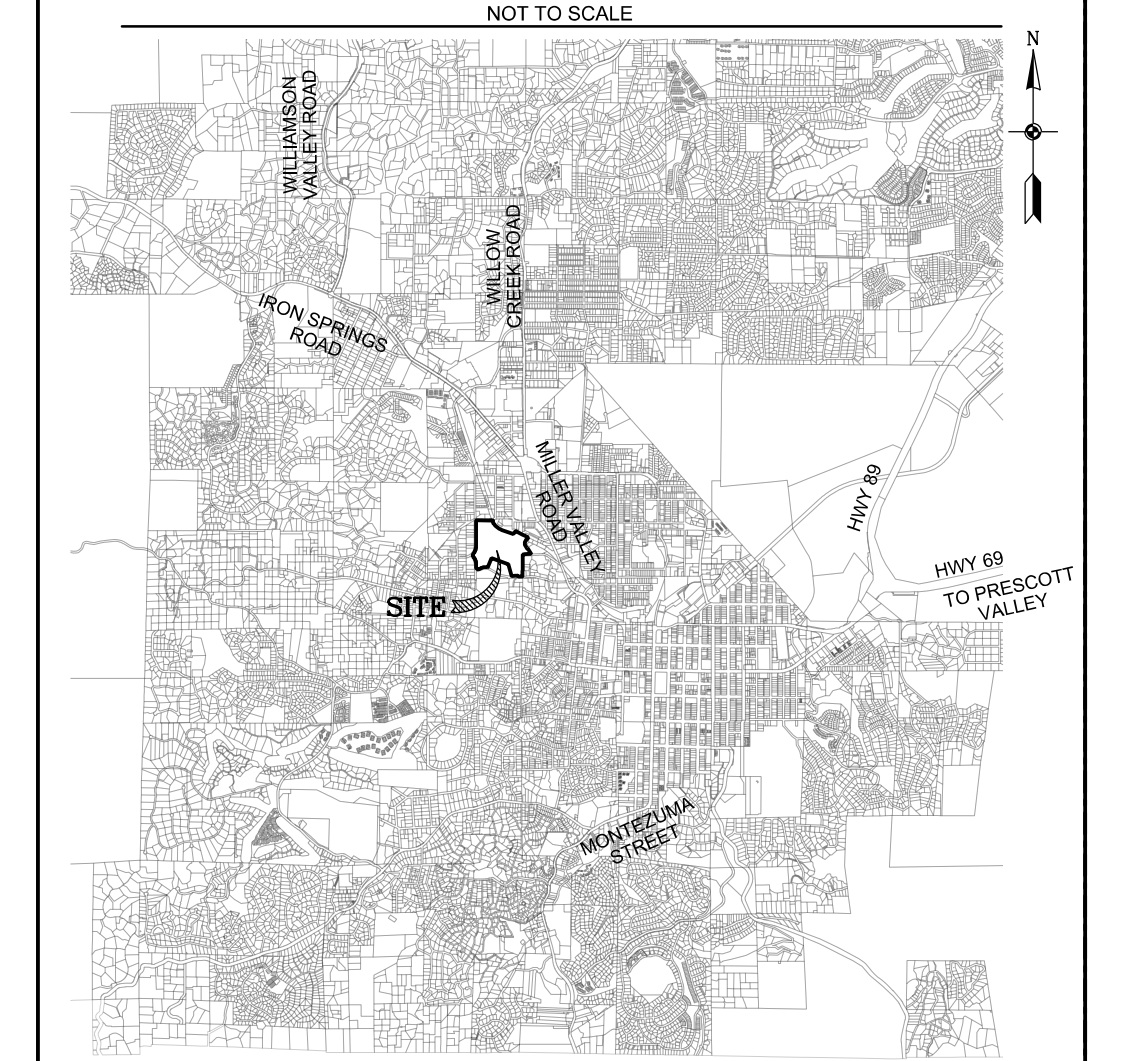

DESCRIPTION OF PROJECT

REZONING AND SITE ENHANCEMENTS FOR THE PRESCOTT FRONTIER DAYS RODEO GROUNDS TO ACCOMMODATE 400-500 ADDITIONAL VISITORS. ENHANCEMENTS TO THE SITE INCLUDE: PARKING AREAS, BUILDINGS, DRAINAGE, AND UTILITY INFRASTRUCTURE.

SITE DATA

ASSESSOR PARCELS NUMBERS:
111-11-148N (CITY OF PRESCOTT) - 34.61 AC
NET SITE AREA = 34.61 ACRES

PROPOSED USE:
RODEO EVENTS AND THE HOST SITE FOR THE FOURTH OF JULY WORLD'S OLDEST RODEO YEARLY EVENT AND OTHER EQUINE RELATED EVENTS

ZONING

EXISTING ZONING: MULTI-FAMILY HIGH (MF-H), RESIDENTIAL - SINGLE FAMILY 9 (SF-9), AND BUSINESS REGIONAL (BR)
PROPOSED ZONING: SPECIALLY PLANNED COMMUNITY (SPC)

UTILITIES

ELECTRICITY: ARIZONA PUBLIC SERVICE
GAS: UNISOURCE ENERGY SERVICES
TELEPHONE: CENTURY LINK
CABLE T.V.: CABLE ONE
WATER: CITY OF PRESCOTT
SEWER: CITY OF PRESCOTT
GARBAGE: CITY OF PRESCOTT

LEGAL DESCRIPTION

SECTIONS 32 & 33, TOWNSHIP 14 NORTH, RANGE 02 WEST OF THE GILA AND SALT RIVER BASE AND MERIDIAN, YAVAPAI COUNTY, ARIZONA

SITEPLAN SYMBOL LEGEND

	EXISTING 10' CONTOUR
	PROPERTY BOUNDARY LINE
	EXISTING LOT/ROW LINE
	YAVAPAI COUNTY PARCEL #
	EASEMENT LINE
	FEMA 100-YR FLOODPLAIN

OWNER

PRESCOTT FRONTIER DAYS, INC.
840 RODEO DRIVE, BLDG D
PRESCOTT, ARIZONA 86305

PHONE: (928) 777-1663
PROJECT CONTACT:
RON OWSLEY

ENGINEERS/SURVEYORS

DRAWN: DAH DESIGN: DAH JOB#: 1686-01
DATE OF PREPARATION: 02/07/2024
DATE OF REVISIONS: N/A

1650 WILLOW CREEK ROAD
PRESCOTT, AZ 86301
(928) 776-1750
FAX: (928) 776-0605

KEVIN D. HORTON, P.E.

43818
KEVIN D. HORTON
2/7/24

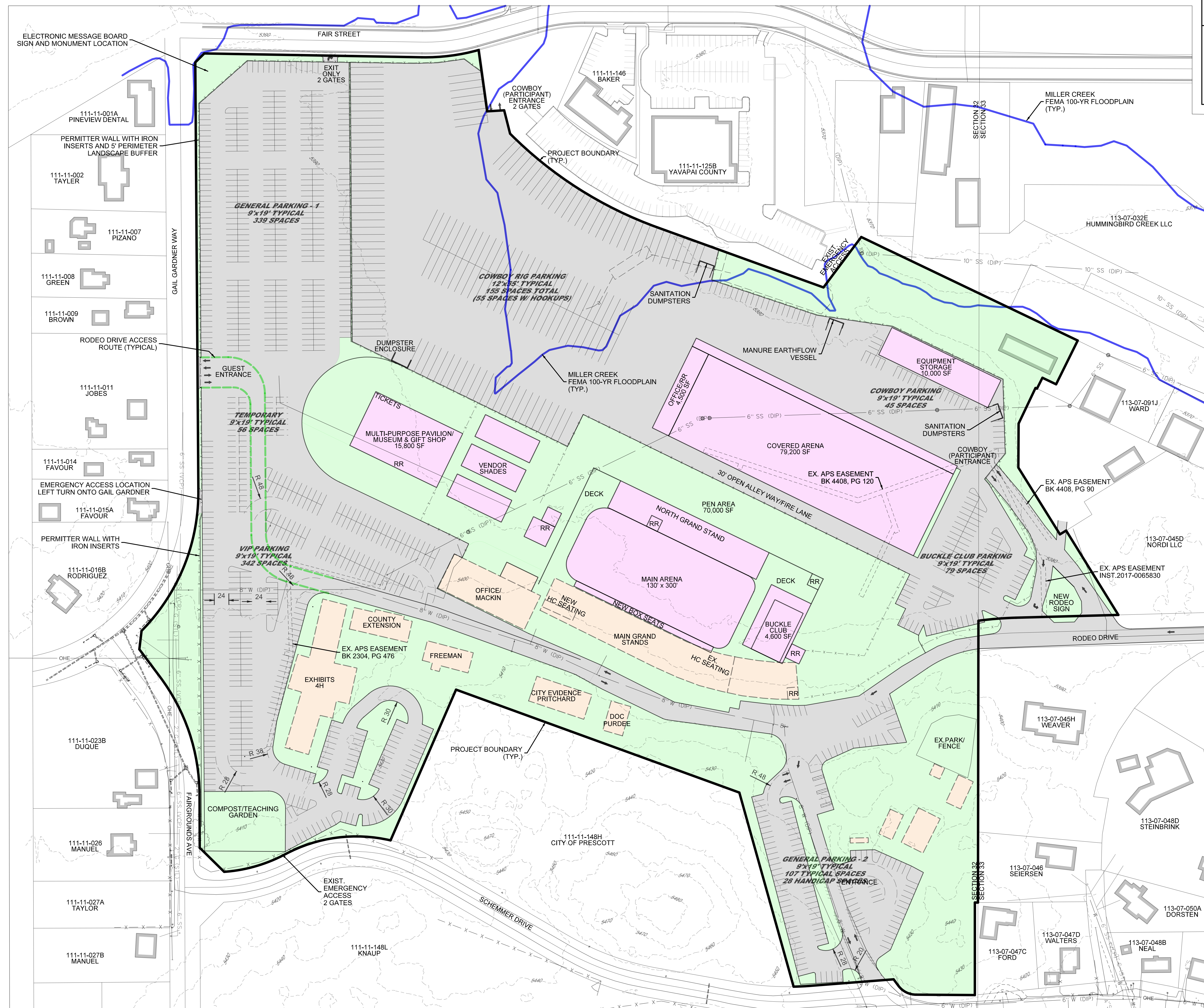

ROUND 1
SUBMITTAL

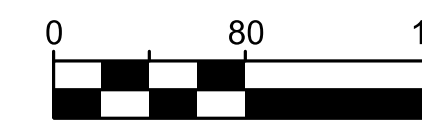

DRAWING SCALE
1 Inch = 80 Feet

LAND USE SYMBOL LEGEND	
	OPEN SPACE
	PARKING LOT/ROADWAY
	PROPOSED BUILDING
	EXISTING BUILDING (TO REMAIN)

LAND USE TABLE		
LAND USE	AREA (AC)	PERCENTAGE OF PROJECT AREA
OPEN SPACE	11.05	31.5%
PARKING LOT/ROADWAY	18.18	51.9%
BUILDING (PROPOSED)	4.19	12.0%
BUILDING (EXISTING)	1.62	4.6%
TOTAL	35.05	100.0%

EX. STRUCTURE NOTE:
EXISTING BARN STRUCTURE TO BE REMOVED.

SITE LIGHTING NOTE:
EVENT ONLY - SHIELDED STRUCTURE LIGHTING - DARK SKY COMPLIANT
① BUILDING SIGNAGE AND LIGHTING LOCATION
② POLE LIGHTING LOCATION

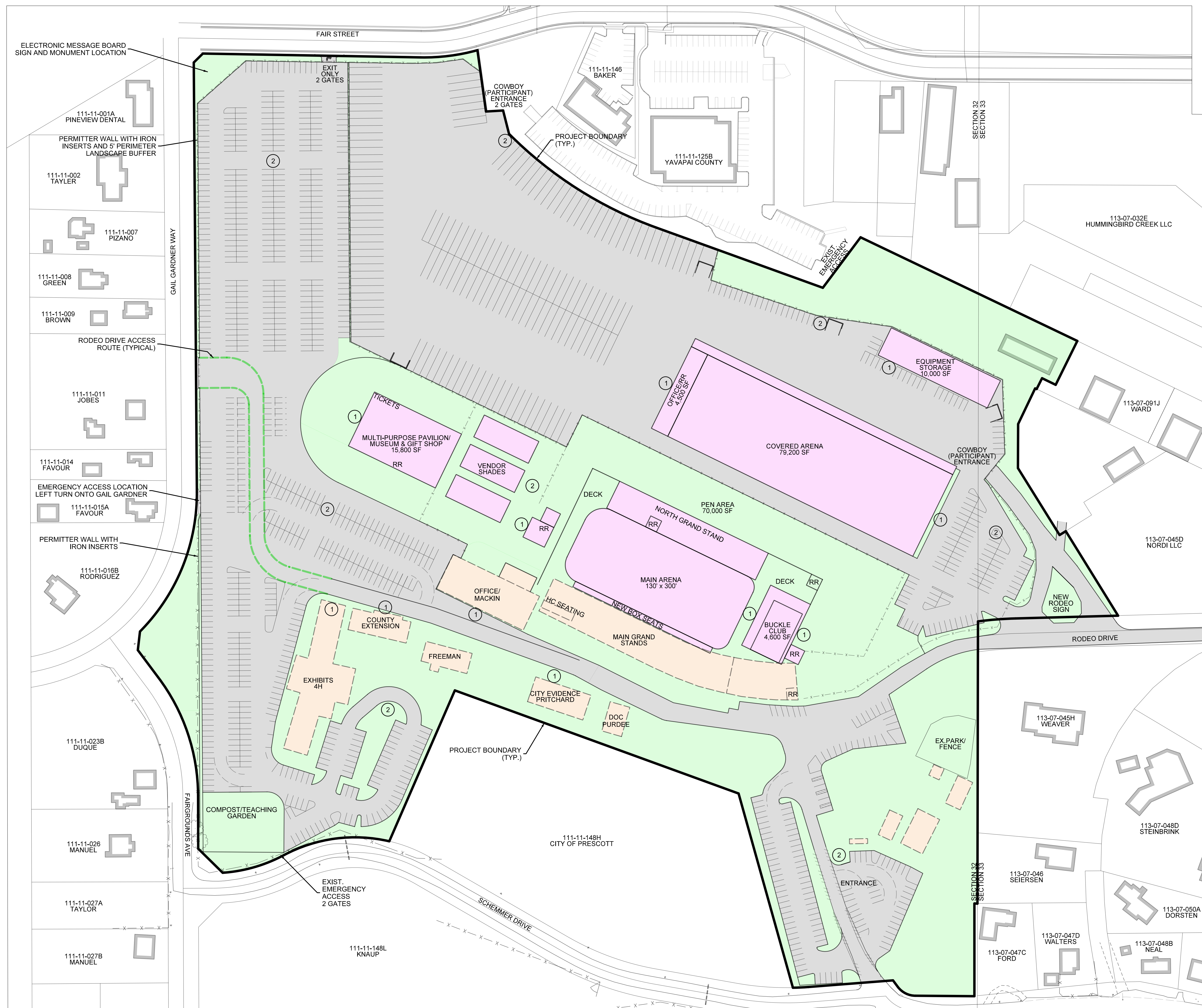

PRESCOTT FRONTIER DAYS
RODEO GROUNDS
MASTER PLAN

LAND USE CONCEPTUAL PLAN
ENGINEERS/SURVEYORS

DRAWN: DAH DESIGN: DAH JOB#: 1686-01

DATE OF PREPARATION: 02/07/2024
DATE OF REVISIONS: N/A

LYON ENGINEERING
Civil Engineers • Land Surveyors
1650 WILLOW CREEK ROAD
PRESCOTT, AZ 86301
(928) 776-1750
FAX: (928) 776-0605

KEVIN D. HORTON, P.E.

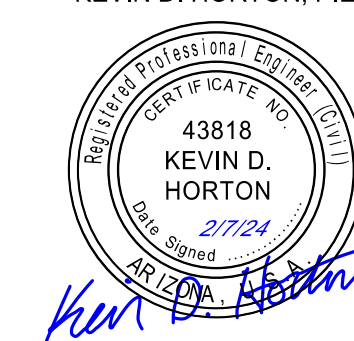

SHEET: 2 OF 5

**ROUND 1
SUBMITTAL**

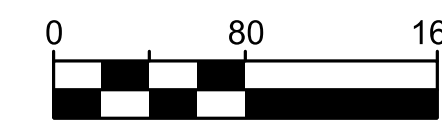

DRAWING SCALE
1 Inch = 80 Feet



PARKING TOTALS		
PARKING AREA	TYPICAL PARKING (9'x19')	HANDICAP PARKING (9'x19')
GENERAL PARKING - 1	339	0
GENERAL PARKING - 2	107	28
VIP PARKING	342	0
BUCKLE CLUB PARKING	79	0
COWBOY PARKING	45	0
TEMPORARY PARKING	56	0
TOTAL	912	28
PERMANENT PARKING	912	28
TEMPORARY PARKING	56	0

COWBOY RIG PARKING TOTALS		
PARKING AREA	WITH HOOKUPS (12'x55')	WITHOUT HOOKUPS (12'x55')
COWBOY RIG PARKING	55	100
TOTAL	55	100
COWBOY RIG PARKING	55	100
COMBINED		155

TOTAL EVENT PARKING COUNT	
PARKING AREA	TOTAL PARKING
AUTO PARKING (9'x19')	968
HANDICAP PARKING (9'x19')	28
COWBOY RIG PARKING w/ HOOKUPS (12'x55')	55
COWBOY RIG PARKING w/o HOOKUPS (12'x55')	100
TOTAL	1151
TOTAL AUTO PARKING	1151

GAIL GARDNER WAY NOTES:
 ★ RECOMMENDATIONS FOR GAIL GARDNER WAY IMPROVEMENTS WILL BE COMPLETED BY LEE ENGINEERING AND PRESENTED IN TRAFFIC REPORT ACCOMPANYING THIS SITE PLAN.

PRESCOTT FRONTIER DAYS
 RODEO GROUNDS
 MASTER PLAN
 TRAFFIC AND PARKING CONCEPTUAL PLAN
 ENGINEERS/SURVEYORS
 DRAWN: DAH DESIGN: DAH JOB#: 1686-01
 DATE OF PREPARATION: 02/07/2024
 DATE OF REVISIONS: N/A

LYON ENGINEERING
 Civil Engineers • Land Surveyors
 1650 WILLOW CREEK ROAD
 PRESCOTT, AZ 86301
 (928) 776-1750
 FAX: (928) 776-0605

KEVIN D. HORTON, P.E.
 43818
 KEVIN D.
 HORTON
 2/7/24

ROUND 1
SUBMITTAL

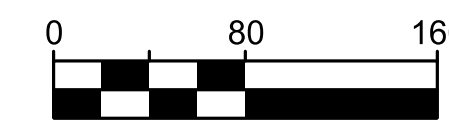

DRAWING SCALE
1 Inch = 80 Feet

UTILITY SYMBOL LEGEND	
	PROP. SEWER
	PROP. WATER
	EX. SEWER
	EX. WATER

PROPOSED UTILITY NOTES:

- PROPOSED SEWER ALIGNMENT TO BE DETERMINED BASED ON EXISTING SEWER MAIN INVERTS AND PROPOSED SEWER DEMAND FROM RODEO IMPROVEMENTS.
- WATER AND SEWER LINE SIZES TO BE DETERMINED DURING FUTURE DESIGN STAGES.



PRESCOTT FRONTIER DAYS
RODEO GROUNDS
MASTER PLAN

UTILITY CONCEPTUAL PLAN
ENGINEERS/SURVEYORS

DRAWN: DAH DESIGN: DAH JOB#: 1686-01

DATE OF PREPARATION: 02/07/2024
DATE OF REVISIONS: N/A

LYON ENGINEERING
Civil Engineers • Land Surveyors
1650 WILLOW CREEK ROAD
PRESCOTT, AZ 86301
(928) 776-1750
FAX: (928) 776-0605

KEVIN D. HORTON, P.E.



SHEET: 4 OF 5

**ROUND 1
SUBMITTAL**



DRAWING SCALE
1 Inch = 80 Feet

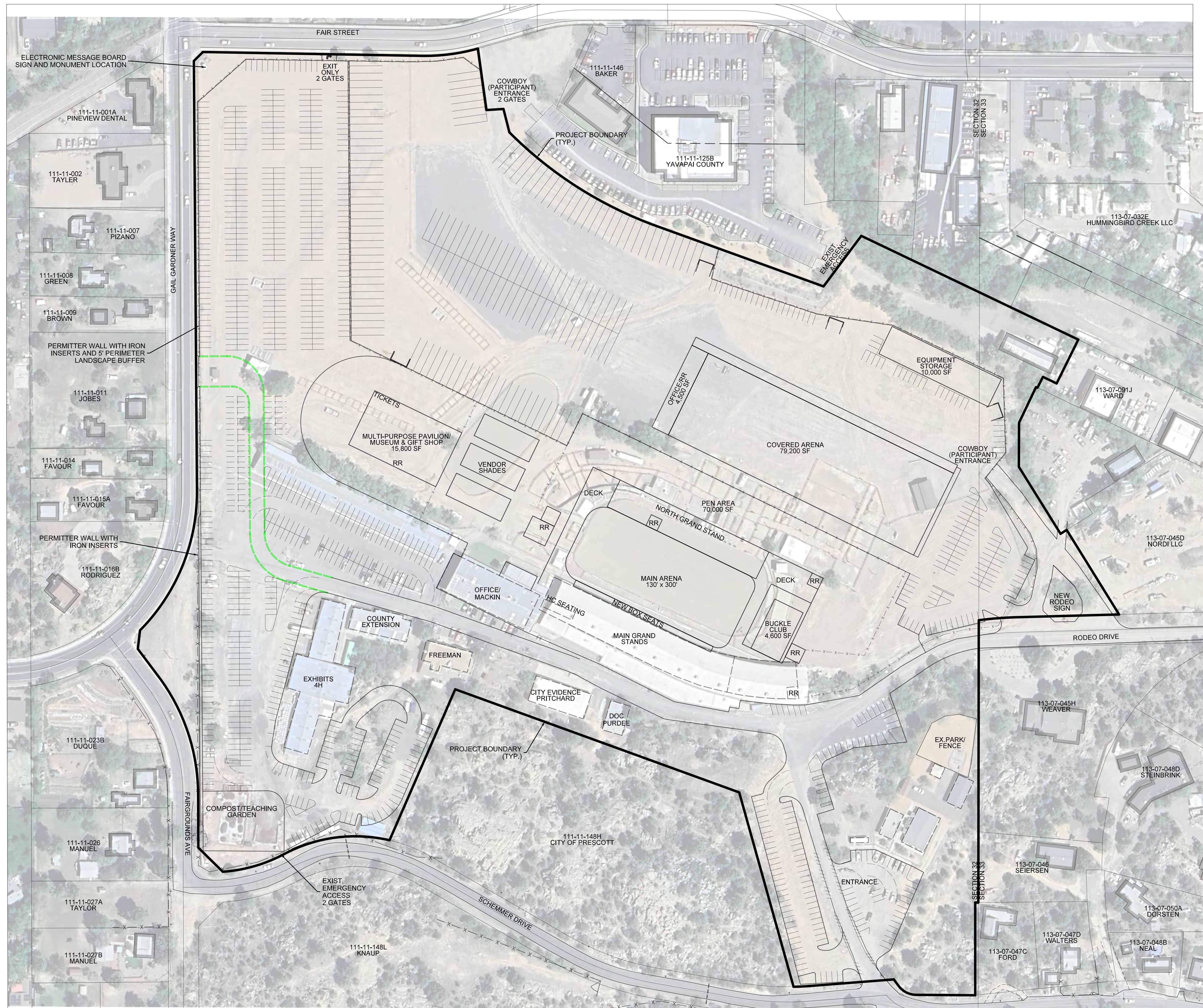

PRESCOTT FRONTIER DAYS
RODEO GROUNDS
MASTER PLAN

AERIAL OVERVIEW VICINITY MAP

ENGINEERS/SURVEYORS

DRAWN: DAH DESIGN: DAH JOB#: 1686-01

DATE OF PREPARATION: 02/07/2024
DATE OF REVISIONS: N/A

LYON ENGINEERING
Civil Engineers • Land Surveyors
1650 WILLOW CREEK ROAD
PRESCOTT, AZ 86301
(928) 776-1750
FAX: (928) 776-0605

KEVIN D. HORTON, P.E.

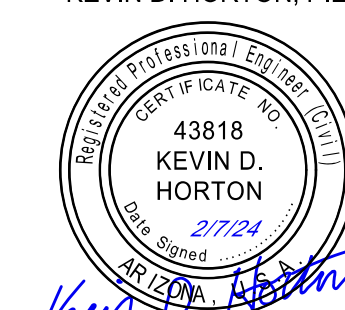

**ROUND 1
SUBMITTAL**